

ELEVATION

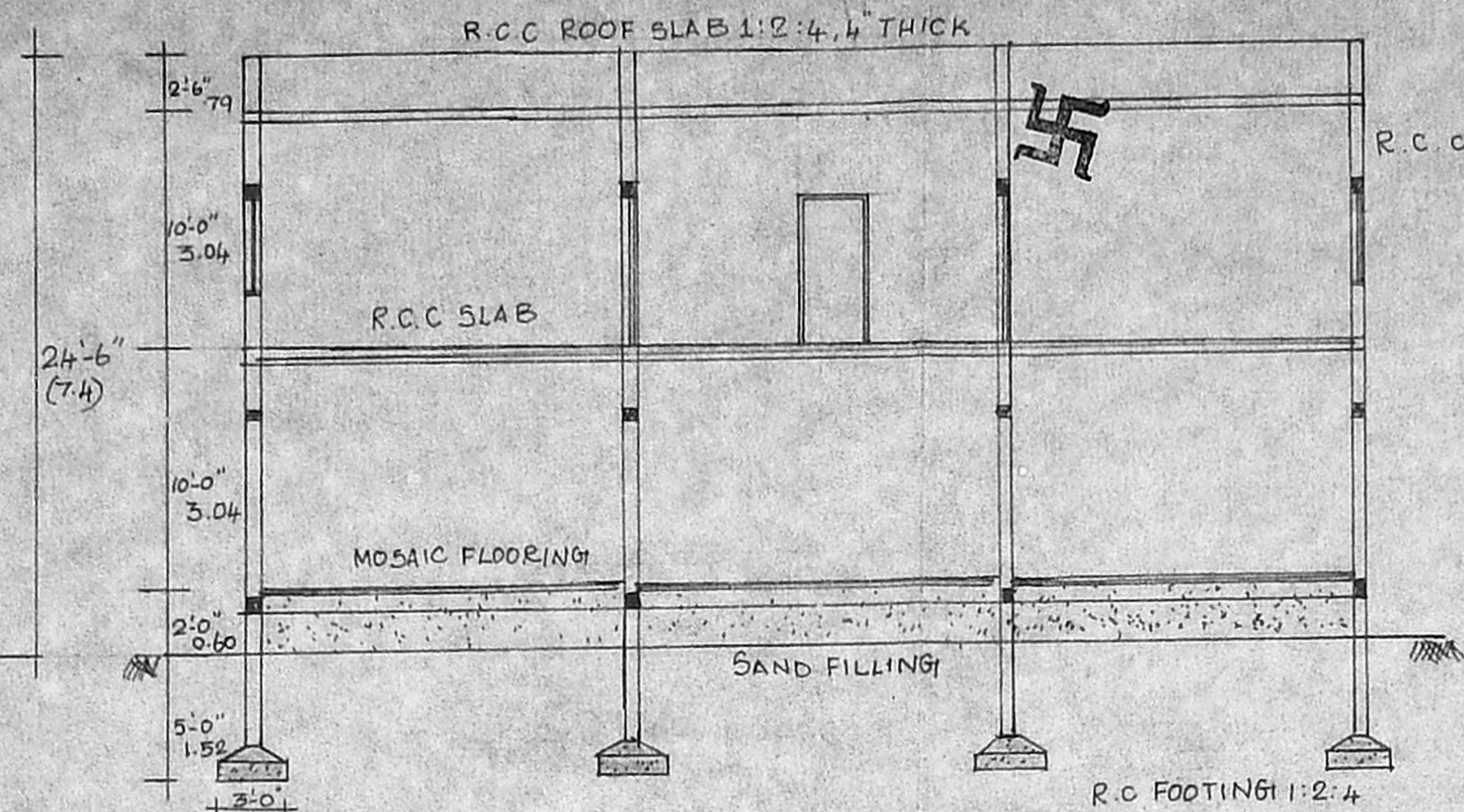

SEC AA'

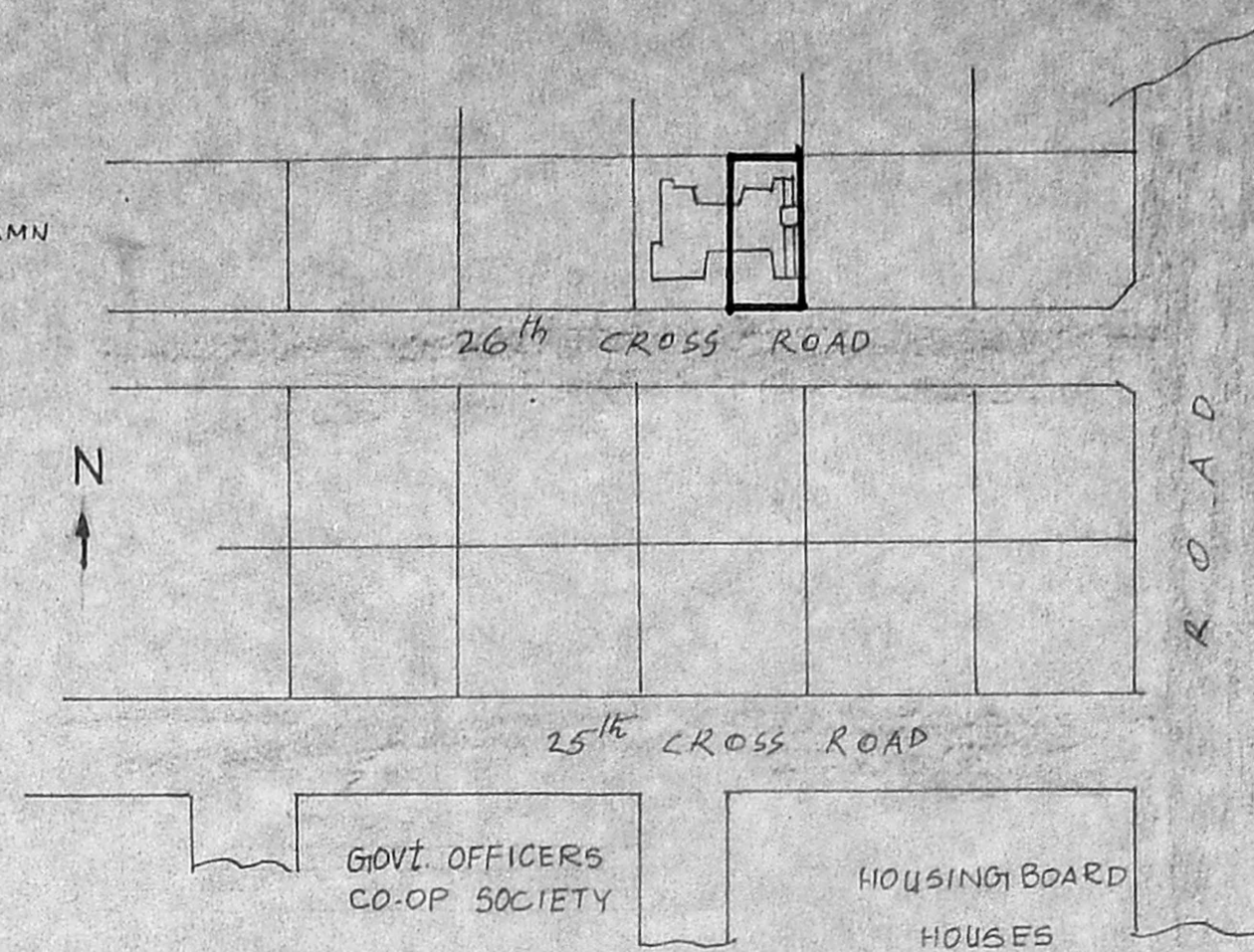

KEY PLAN

R-plan
Sounding
of
30/5/94

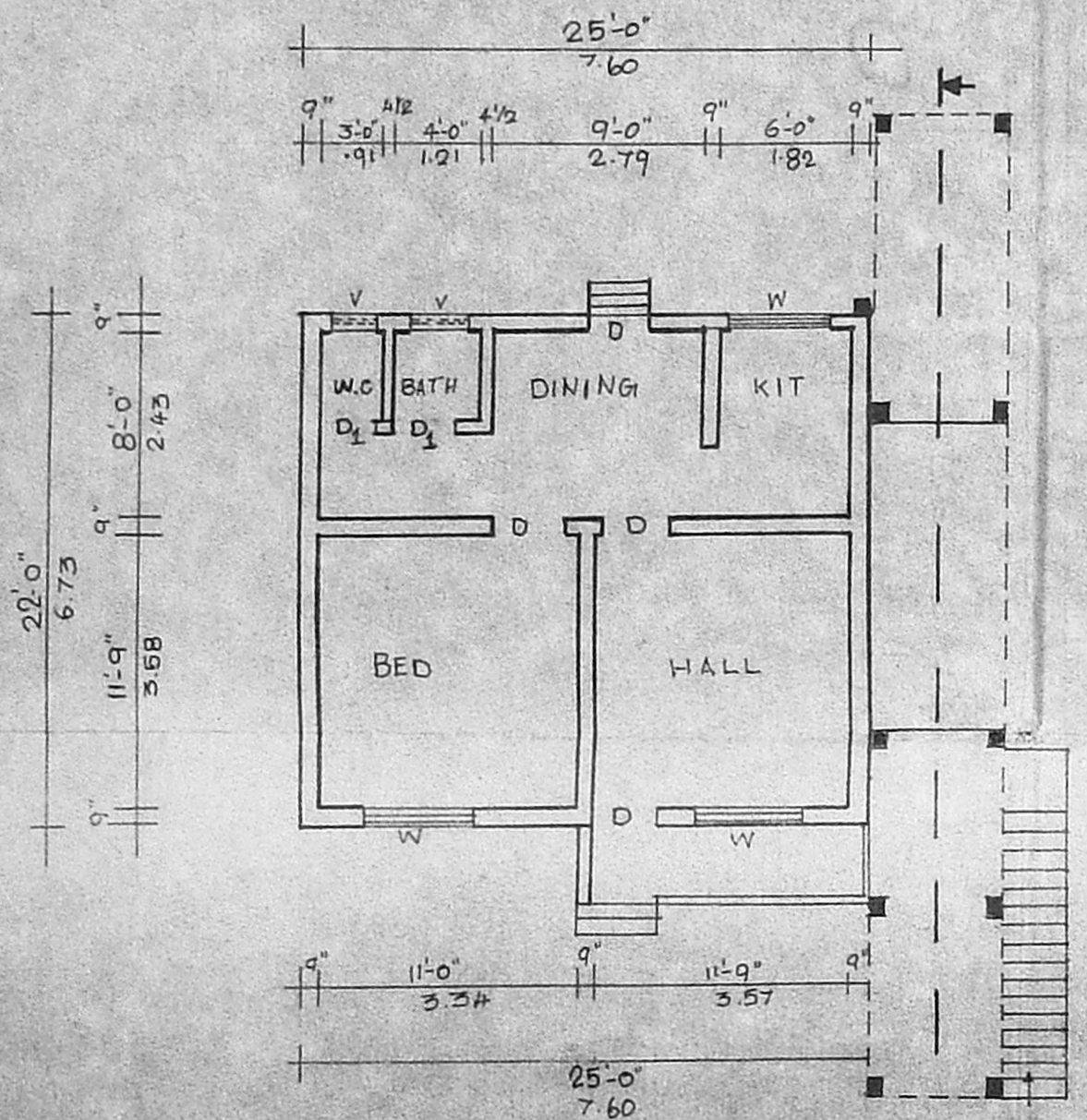

GROUND FLOOR PLAN

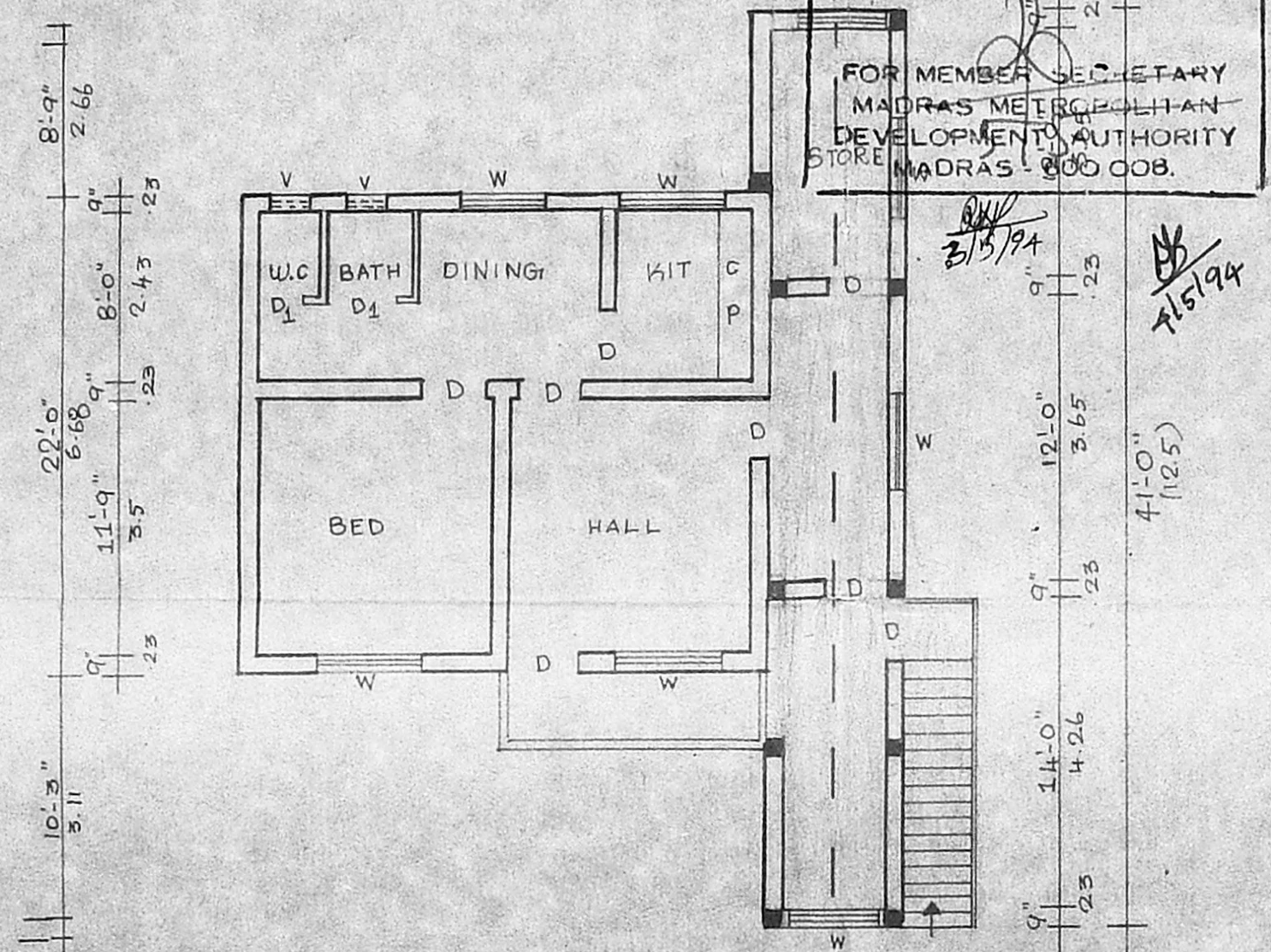

FIRST FLOOR PLAN

Planning Permit No. *A/16227/123/94*
APPROVED
SUBJECT TO THE CONDITIONS IN
THIS OFFICE LETTER.
No. *A/20102/3* Date *5.5/94*
FOR MEMBER SECRETARY
MADRAS METROPOLITAN
DEVELOPMENT AUTHORITY
STORE MADRAS-600 008.

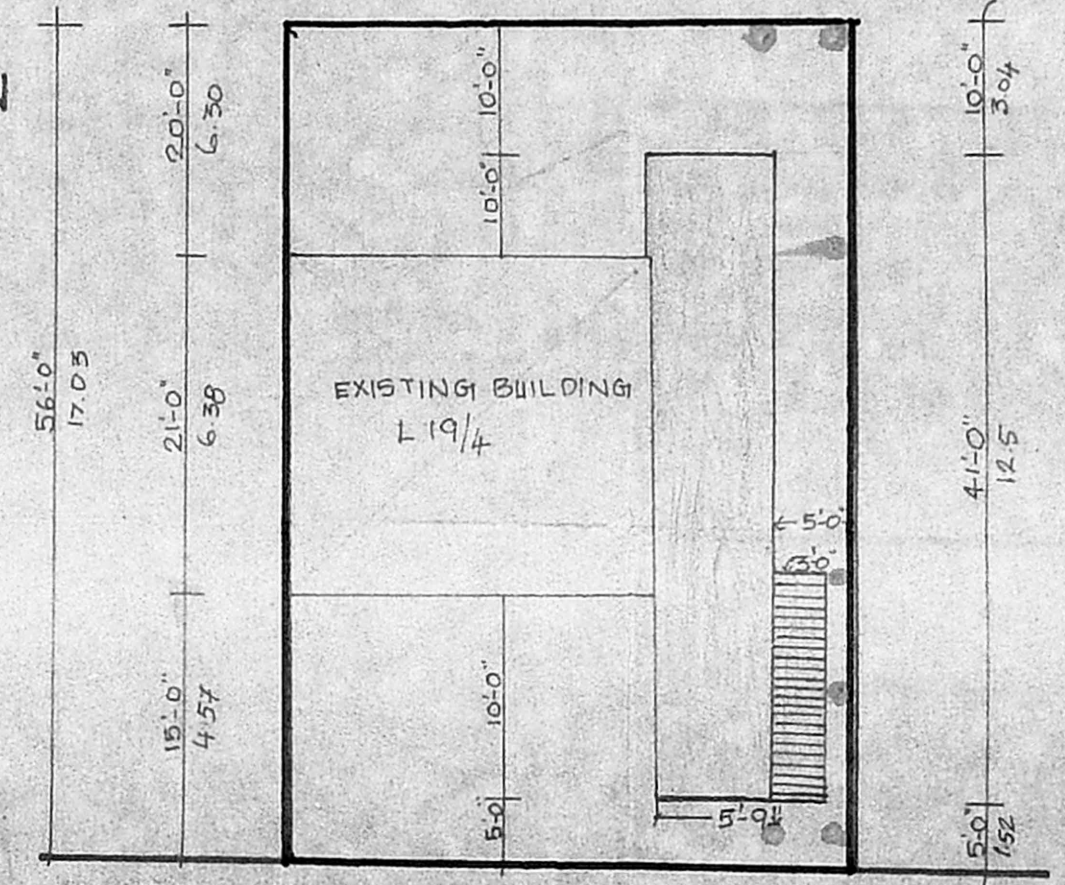

SITE PLAN

PLAN SHOWING THE PROPOSED
ADDITIONAL CONSTRUCTION
IN GROUND FLOOR AND FIRST
FLOOR IN EXISTING BUILDING
T N H B L 19/4 BLOCK NO 19
DOOR NO 48 Sno 1 PART
BESANT NAGAR URUR VILLAGE
26 CROSS ROAD MADRAS 90.
SCALE 1"=6'-0"

PROPOSED ROAD	
BOUNDARY	
DEMOLISHED	

PROPOSED AREA	242 SFT
EXISTING AREA	565 _{SFT} (52.5) _{M²}

JOINERY DETAILS

D DOOR TW	3'-3" X 7'-0"	988 X 2100
W GLAZED WINDOW	4'-0" X 4'-0"	1216 X 1216
V VENTILATOR	1'-6" X 2'-6"	450 X 750
C.P COOKING PLAT FORM.		

OWNER
M. S. Sath

R. Mohan Rao
Phone: 440/00
R. Mohan Rao, D.C.E
LICENSED SURVEYOR
Corporation of Madras
REG. No: 14
AMBATTUR TOWN SHIP
ALANDUR MUNICIPALITY
Consulting Engineer
Office: 15, Madley Road
NAGAR, MADRAS-600 008